



Westchester County Parks
TREE REMOVAL FORM

B-01-2022
Number Admin use

Completed by: KEN UHLE Facility: PLAYLAND Date: 1/10/22

The removal of the following trees:

Type of tree	DBH	Location (draw map on back)
22 RED OAK	SEE REMOVAL	PLAN

Reason for removal: RESTORATION OF PLAYLAND MALL

- Is subject to the Westchester County Tree Ordinance:
 - A More than 10 trees of 6" in diameter @DBH in a quarter acre (a square 104' x 104').
 - B A specimen tree of greater than 24" in diameter @DBH.
- Is NOT subject to the Westchester County Tree Ordinance

Reviewed by: KEN UHLE Date: 1/10/22
Landscape Architect Forester Arborist

Comments: MORE THAN 50% OF THE MALL TREES HAVE DIED OUT. WHAT TREES REMAIN ARE IN DECLINE, HAVE A LIMITED CANOPY AND FAR FROM SPECIMEN QUALITY. AS THE MALL AND PLAYLAND ARE BEING EXTENSIVELY RESTORED THE TREES WILL BE FURTHER IMPACTED. THE PLAN CALLS FOR PLANTING 46 SWAMP WHITE OAKS AT A 1" 9" CAL. WHICH IS A LARGE TREE TO START WITH AND WILL MAKE AN IMMEDIATE IMPACT.

- I. This action has been determined to not have a significant impact on the environment and is not subject to SEQRA review because of the following: (Check where applicable)
 - This is routine maintenance or corrective measures involving no substantial changes in the existing facility.
 - This is maintenance of existing landscaping or existing natural growth.
 - Public best forest management practices is being conducted on less than 10 acres which does not include clearcutting, use of pesticides or involve onsite waste disposal.
- II. This action is subject to SEQRA review
 - This action is part of a Capital project where SEQRA review has been completed.
 - SEQRA is under review.
 - The Parks Board must initiate SEQRA review.

Approved Disapproved
Commissioner: Kathleen D. Connors Date: 1/10/22

Action recommended Action NOT recommended
Chairman PRC Board: J. M. Neale Jr. Date: 2/17/2022

Comments: _____

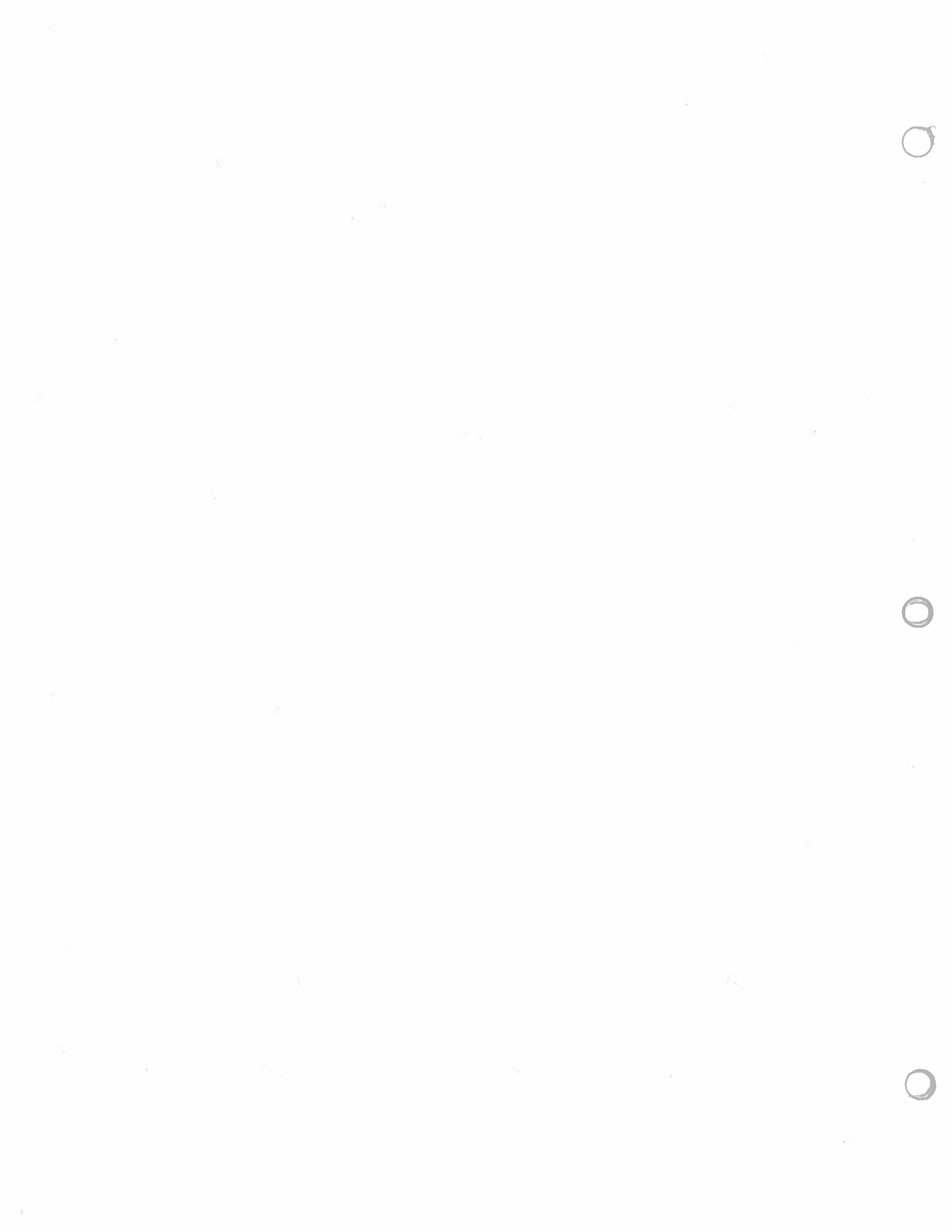

Playland

Mall Landscape Studies

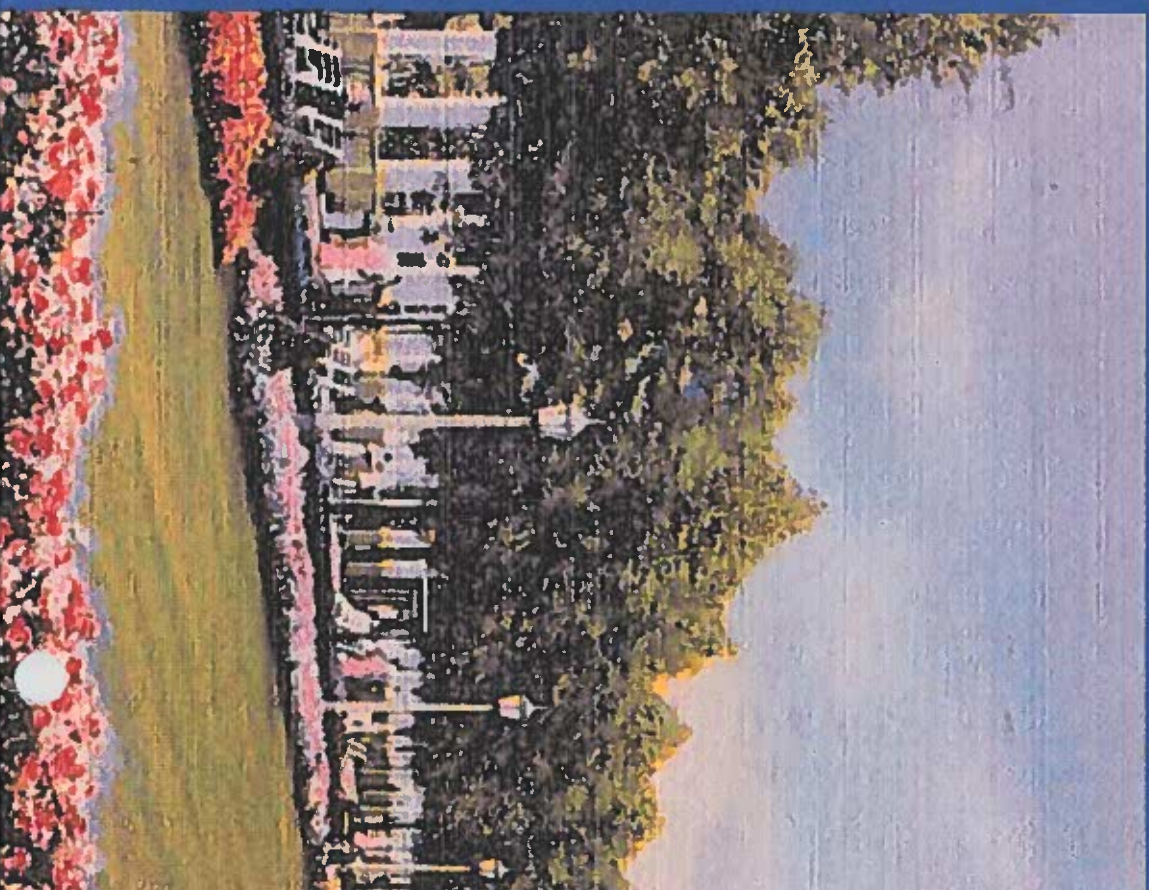

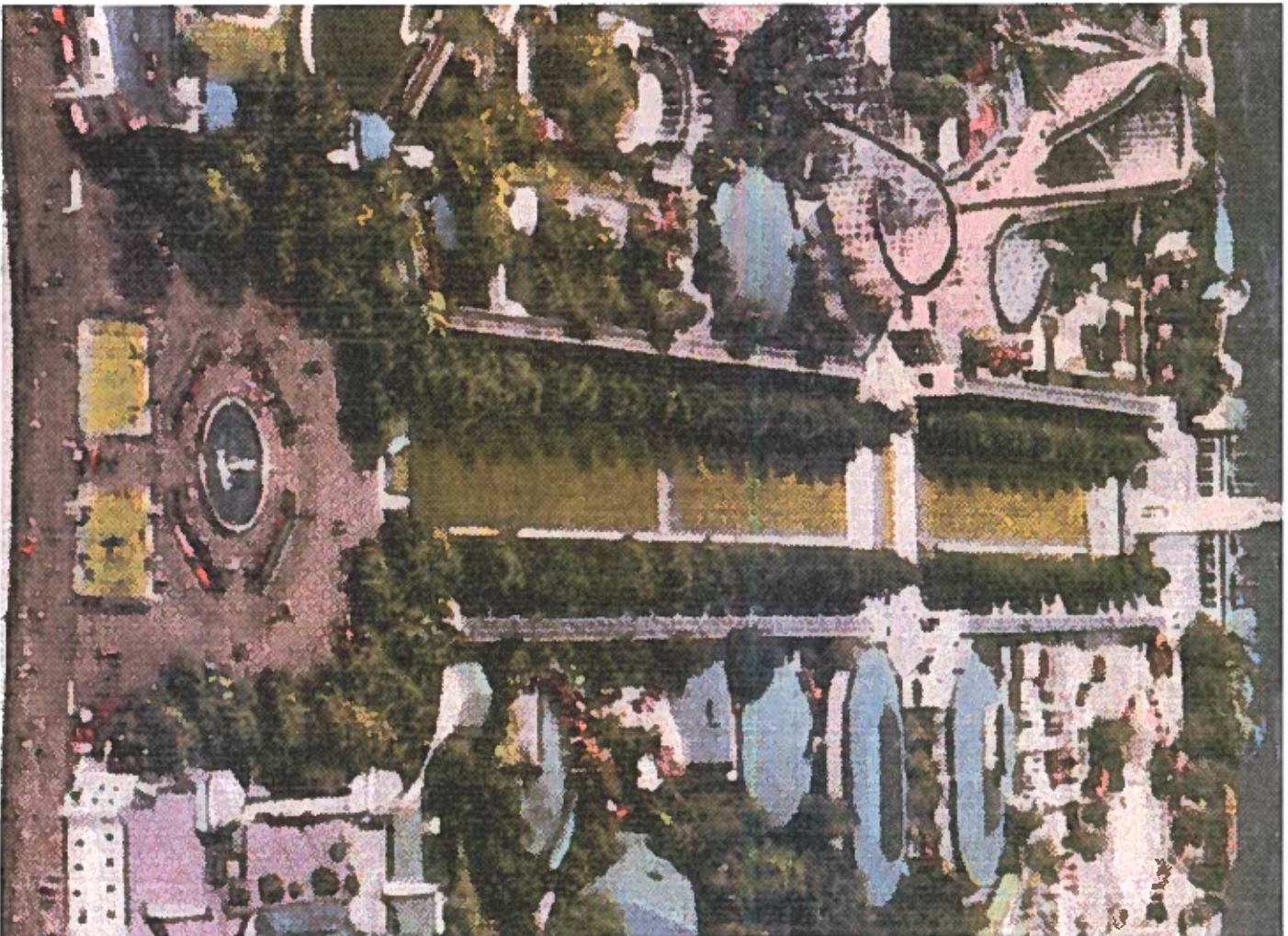

Entrance to the Tumble Bug showing the colonnade



MALL - EXISTING CONDITIONS PHOTOS

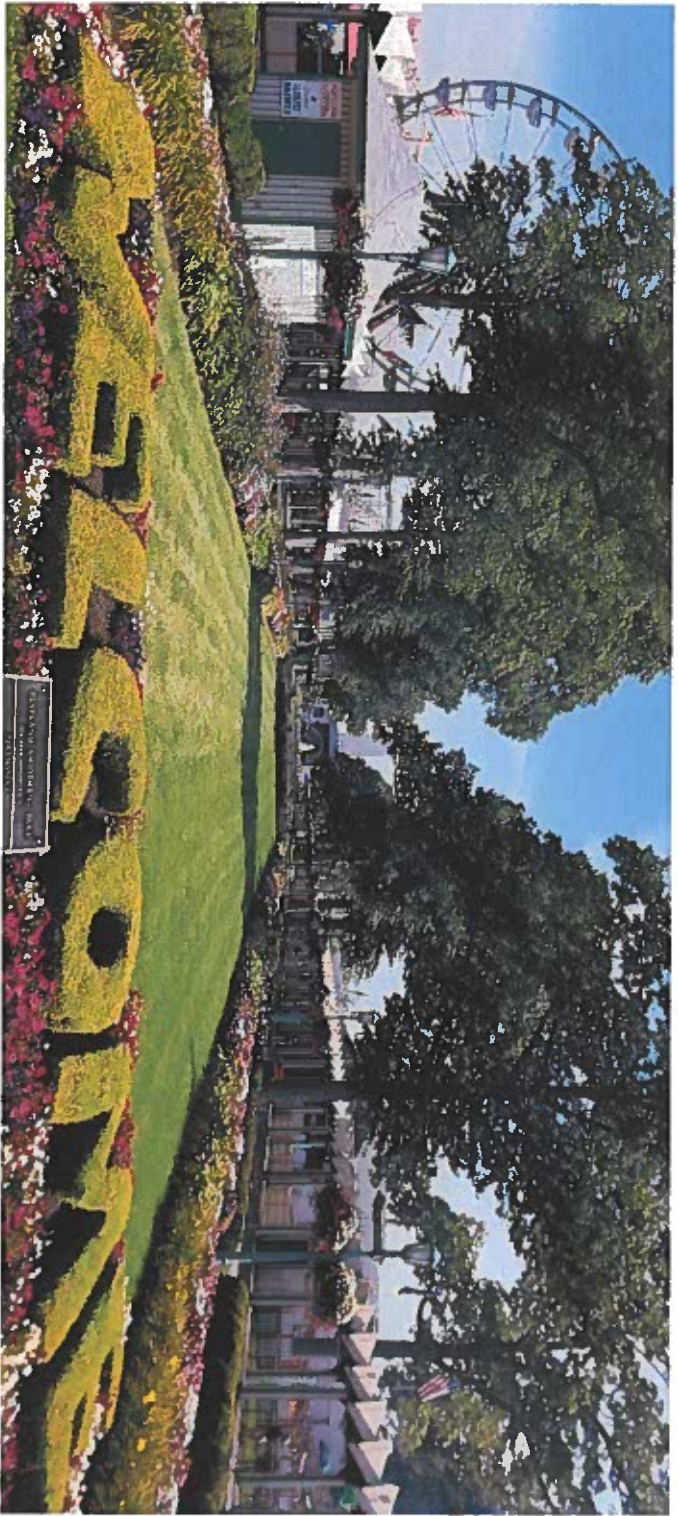

Existing entrance view down center axis of the Mall



View down the East column

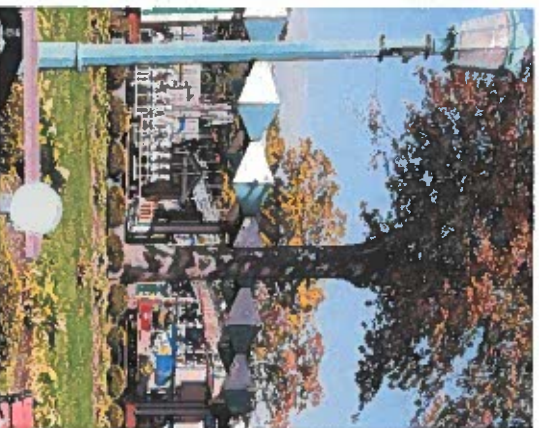
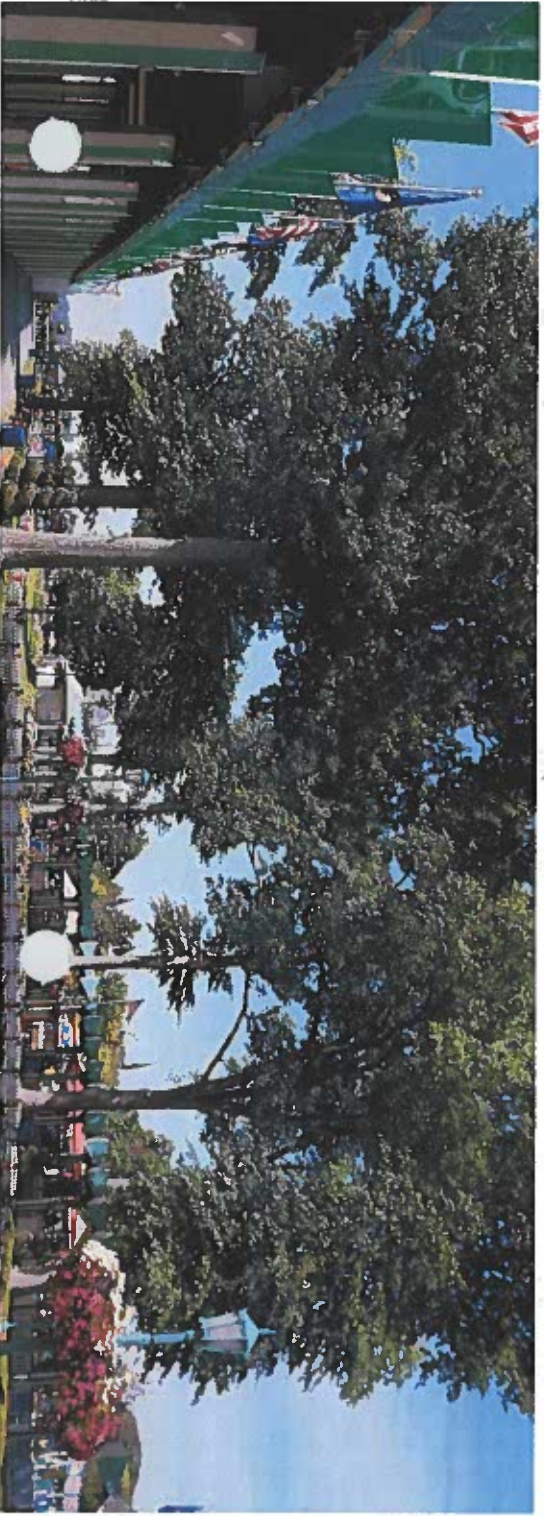

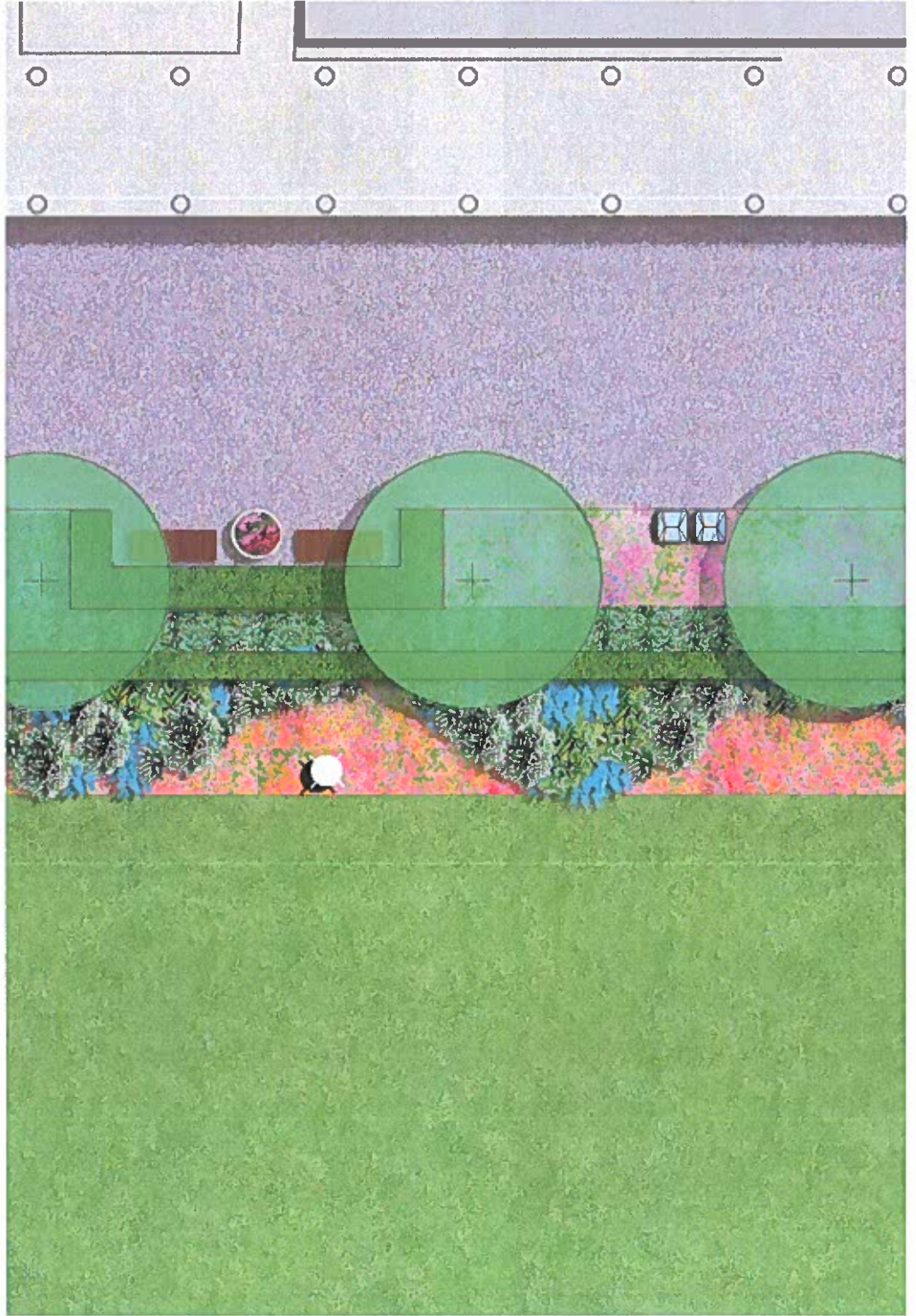
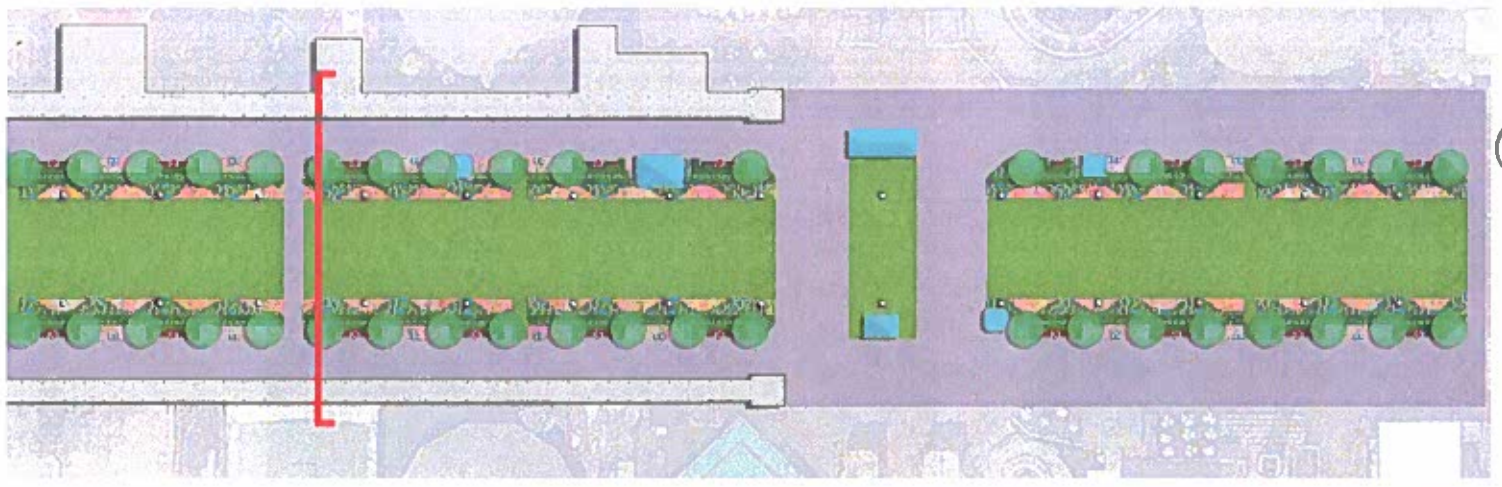

MALL - PLANTING PALETTE

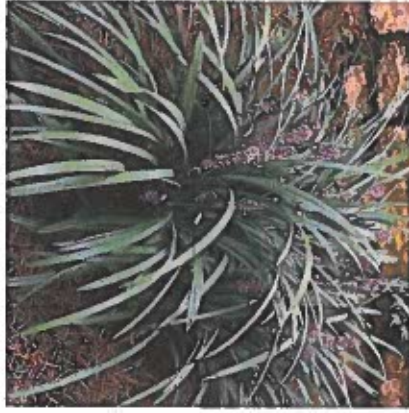
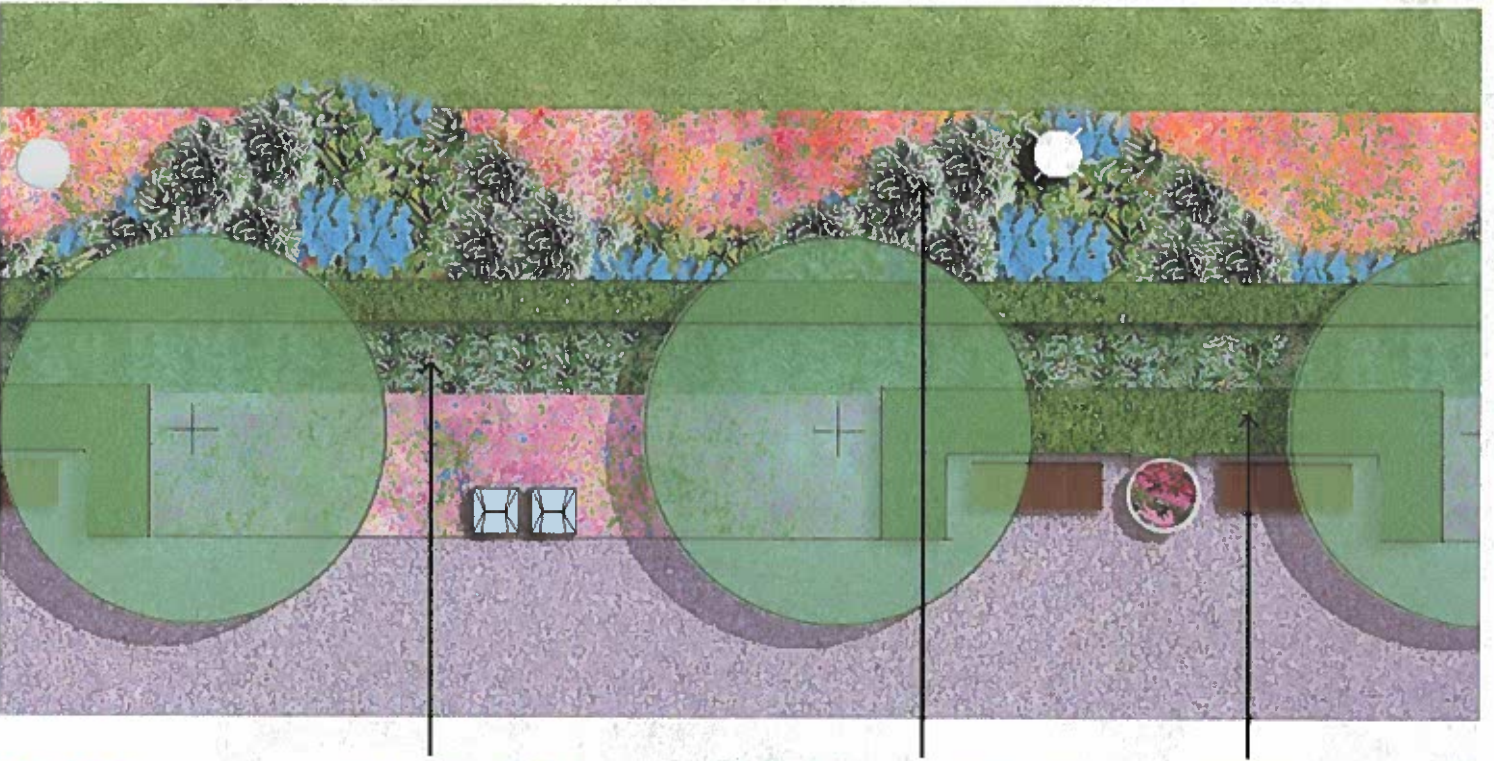



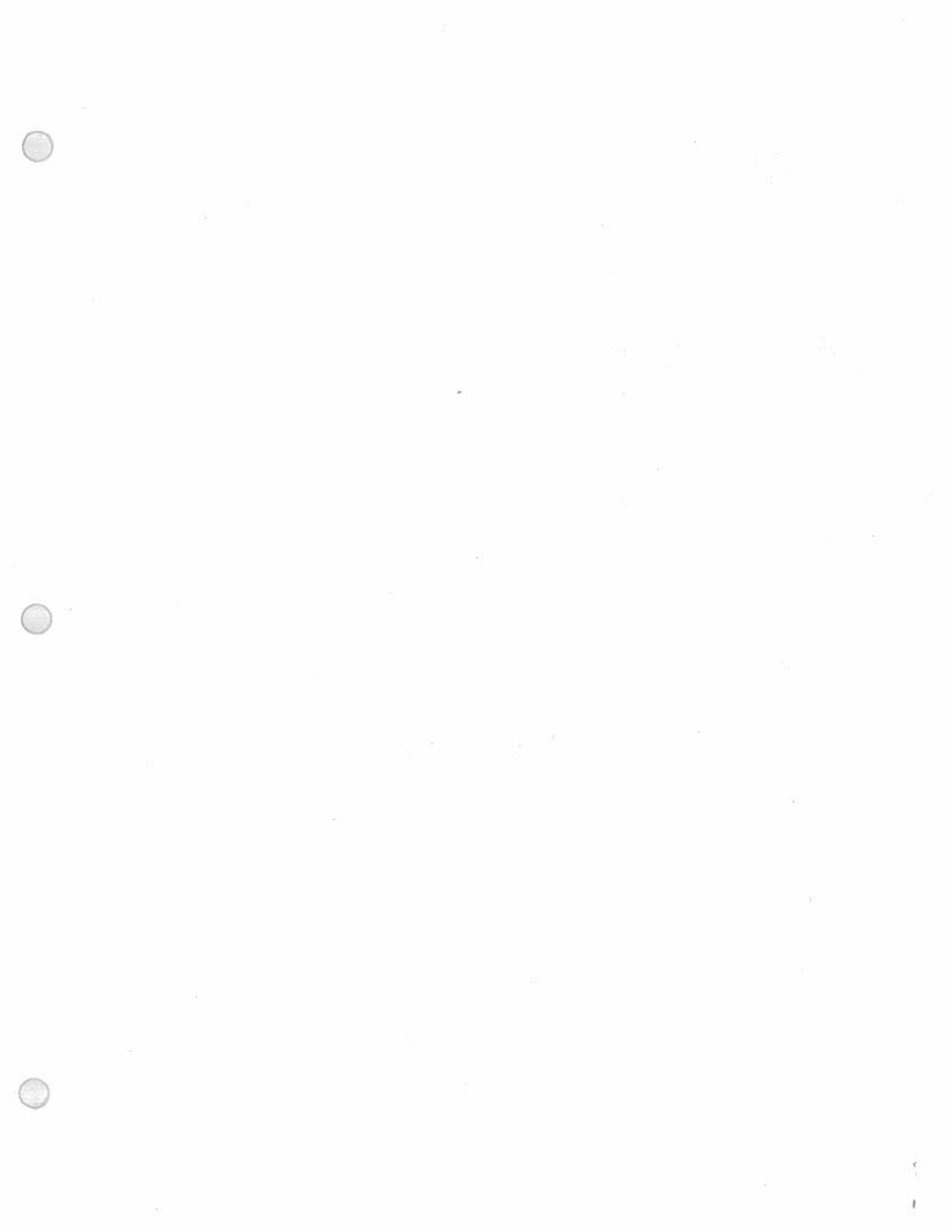

TREES REMOVED: 22
SPECIES: QUERCUS RUBRA/ NORTHERN RED OAK
NEW TREES PROPOSED: 46
SPECIES: QUERCUS BICOLOR/ SWAMP WHITE OAK

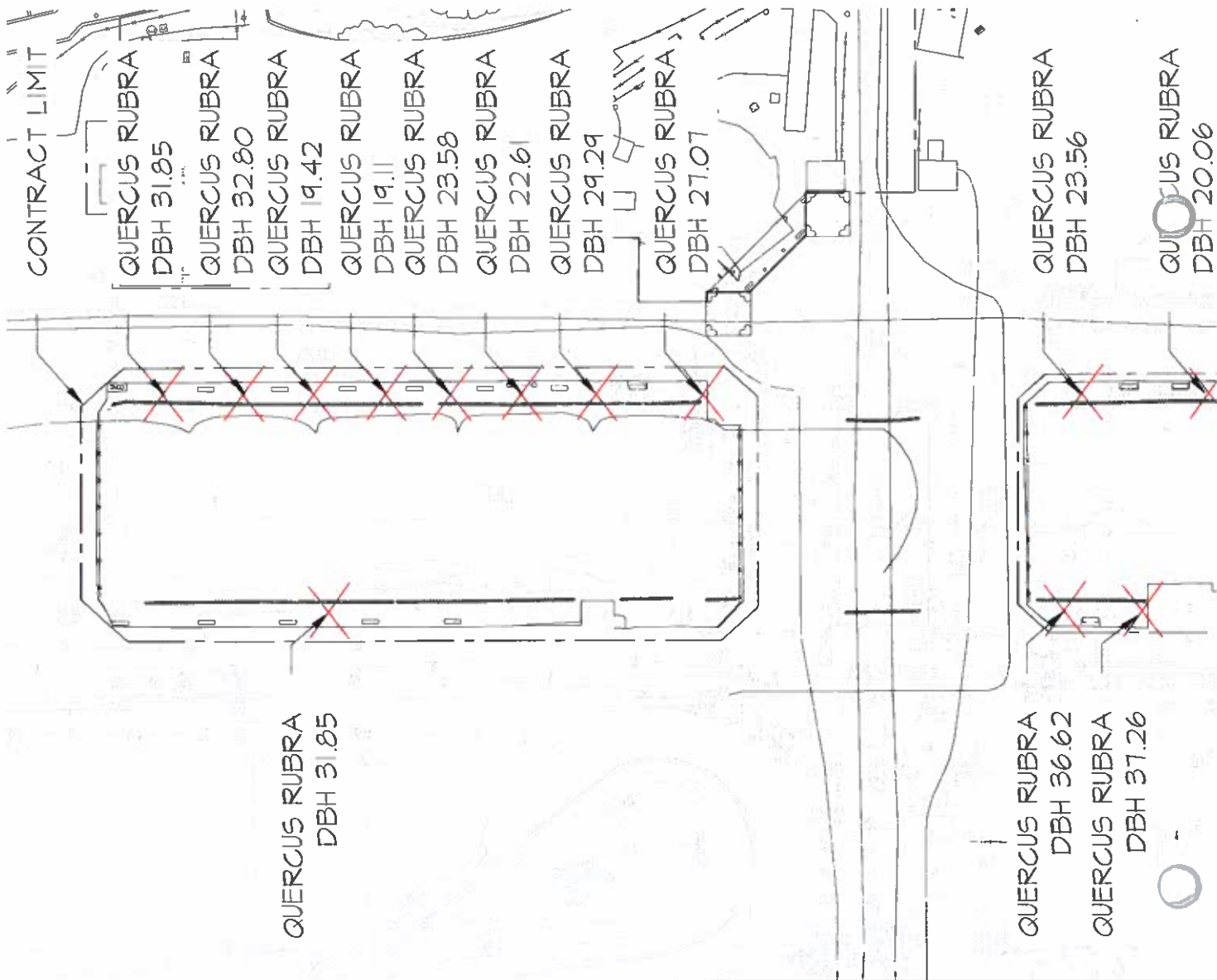

MALL - BENCH & TREE PRECEDENT



1964 World's Fair Bench with Integral Armrests
As MFR by Kenneth Lynch & Sons



Swamp White Oak

MALL - SOUTHEAST ARCADE VIEW - AFTER

